

TYPE	CAPACITY (litrs)	No. OF PERSONS	DESLEUDGING INTERVAL (yrs)	DIMENSIONS							
				A	B	C	D	E	F1	F2	
1	3,000	10	2	800	1,000	3,000	800	1,200	1,400		
2	6,000	20	2	800	1,400	1,200	3,600	1,400	1,500	1,400	
3	9,000	30	2	800	1,400	1,200	3,600	1,800	1,500	1,400	
4	12,000	40	2	800	1,600	1,400	4,000	2,000	1,500	1,300	
5	15,000	50	2	800	1,600	1,400	4,000	2,400	1,500	1,200	
6	22,500	100	1.5	800	3,600	1,800	5,600	3,000	1,850	1,500	
7	45,000	200	1.5	800	5,600	2,800	8,600	3,600	2,040	1,500	
8	67,500	300	1.5	800	7,600	3,800	11,600	4,000	2,280	1,500	
9	90,000	400	1.5	800	8,800	4,400	13,400	4,600	2,380	1,500	

**GENERAL NOTES**

ALL LEVELS & DIMENSIONS TO BE CHECKED BY THE CONTRACTOR ON SITE AT THE TIME OF TENDERING & ANY DISCREPANCIES TO BE CONFIRMED WITH THE ARCHITECT AS NECESSARY AT THAT TIME & BEFORE COMMENCING ANY OF THE WORKS. NO CLAIMS ARISING OUT OF ANY SUCH DISCREPANCIES OR LACK OF INFORMATION WILL BE ENTERTAINED BY THE EMPLOYER.

FIGURED DIMENSIONS TO BE USED IN PREFERENCE TO SCALING OF THESE DRAWINGS.

FOUNDATION SIZES & DEPTHS SHALL BE IN ACCORDANCE WITH THE STRUCTURAL ENGINEERS DRAWINGS, DETAILS & SPECIFICATIONS. THE CONTRACTOR IS TO ALLOW FOR AVERAGE 4'-0" (1200MM) EXCAVATION DEPTH.

ALL REINFORCED CONCRETE WORK SHALL CONFORM TO THE STRUCTURAL ENGINEERS DRAWINGS, SPECIFICATIONS, DETAILS & INSTRUCTIONS & SHALL BE SUBJECT TO INSPECTION BY THE STRUCTURAL STEELWORK & CERTIFICATION BY THE ENGINEER PRIOR TO THE COMMENCEMENT OF ANY CONCRETING.

ALL WALLS LESS THAN 9" (230MM) THICKNESS TO BE REINFORCED AT EVERY ALTERNATE COURSE WITH NO.20 S.W.G. GAUGE HOOP IRON.

ALL EXTERNAL WALLS SHALL BE 9" (230MM) THICKNESS SOLID CORAL BLOCK WALLS OBTAINED FROM AN APPROVED SOURCE & BE SUBJECT TO ANY TESTS AS REQUIRED BY THE STRUCTURAL ENGINEER.

DAMP PROOF COURSE TO BE 3 PLY BITUMINOUS MINERAL FELT AS 'ROK' OR SIMILAR APPROVED LAPPED 9" & BONDED IN NOT BITUMEN.

3 PLY BITUMINOUS FELT SLIP JOINT TO BE PROVIDED BETWEEN ALL EXTERNAL MASONRY & R.C. WORKS AS APPLICABLE.

MORTAR TO BE CEMENT: SAND TO 1:4 MIX

ALL WINDOWS TO BE MINIMUM 10% OF THE FLOOR AREA; 50% OF WHICH TO OPEN.

PERMANENT AIR VENTS TO BE PROVIDED TO ALL DOORS EXCEPT TOILET DOORS.

ALL PLUMBING, DRAINAGE & SANITATION WORKS SHALL COMPLY WITH THE RELEVANT REGULATIONS OF THE MINISTRY OF HEALTH & THE MUNICIPAL COUNCIL OF KILIFI AS APPLICABLE.

ALL SOIL & WASTE PIPES UNDER FLOOR & YARD TO BE CAST IRON OR KEY TERRAIN PVC CLASS 41 HEAVY DUTY PIPES ENCASED IN 6" (150MM) MINIMUM CONCRETE SURROUND.

DEEP SEAL OR ANTIVAC TRAPS TO BE PROVIDED TO ALL FITTINGS CONNECTED TO S.V.P'S OR WASTEPIPES. ALL BENDS & JUNCTIONS TO HAVE INSPECTION EYE PLATES FITTED WITH NUTS & BOLTS.

FIRE FIGHTING APPLIANCES TO BE PROVIDED IN ACCORDANCE WITH BYLAW 214 & THE CHIEF FIRE MASTER'S REQUIREMENTS.

FOR THE FULL DESCRIPTION OF MATERIALS & WORKMANSHIP, METHOD OF EXECUTION OF THE WORKS & NOTES AS NECESSARY, THE CONTRACTOR IS REFERRED TO THE MINISTRY OF WORKS GENERAL SPECIFICATION FOR BUILDING WORKS' 1976 EDITION, OR ANY SUBSEQUENT REVISION THEREOF.

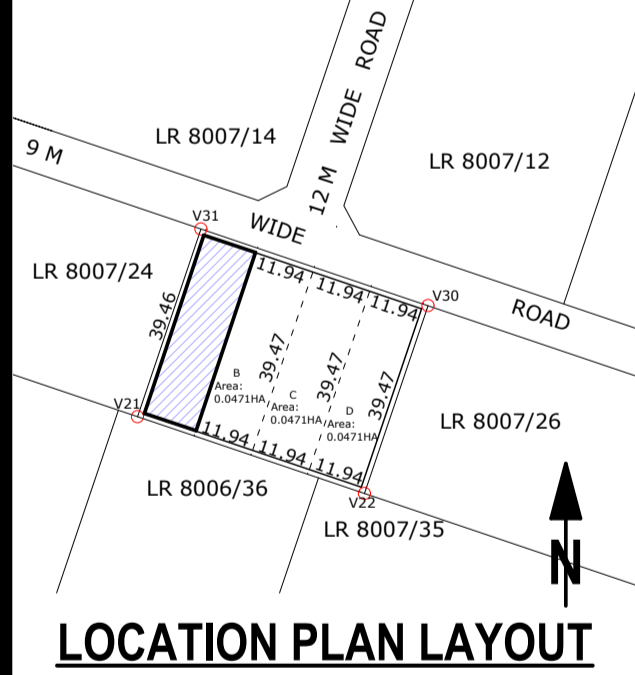

**SITE / FLOOR PLANS, ELEVATIONS, SECTION, LOCATION PLAN AND SEPTIC TANK**

Drawing title:

**PROPOSED DEVELOPMENT ON PLOT No.8007/25 KILIFI, KILIFI COUNTY**

Project title:

Client:

Designed and drawn: G.S.E

Checked: G.S.E

Scale: 1:100

Date: